

38 Village Lane

For
SALE

Home size: 26'8" x 48'
Square Feet: 1,286
Porch/Extra S/F: 65
Year: 2024 Palm Harbor
Bedrooms: 2 + Den
Bathrooms: 2
Furnished: No
Flooring: Luxury Vinyl Plank
Laundry: In house
Appliances/Equip: Refrigerator, range, micro, dishwasher
Lot Desc: Interior
Lot Size: 4,180 S/F
Irrigation Well: Yes
Assoc Fee (Optional): \$10.00/yr
Monthly Lot Rent: \$724.00
(includes cable, garbage, & amenities)

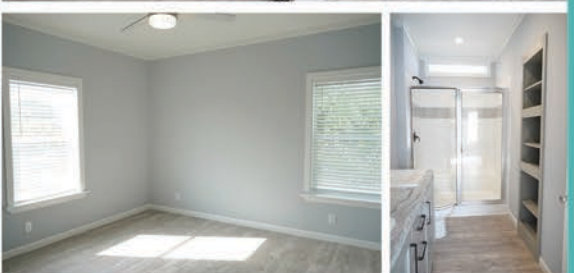
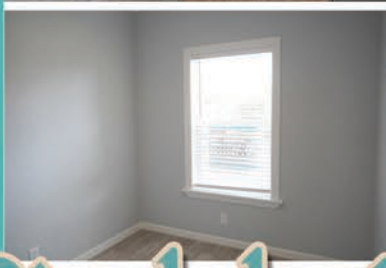

Pinelake Village

A 55+ Manufactured Housing Community



- 2024 Palm Harbor "Levy"
- 2 bedroom, 2 bath + Den
- Laminate plank flooring throughout

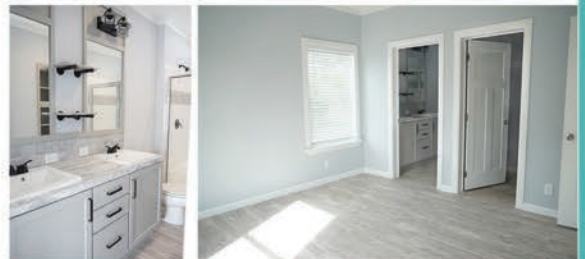

Please visit our website for additional info & pictures www.PinelakeVillage.com

Please call to arrange a private viewing **Vicki Mattucci, Sales Agent** 772-201-2685 cell or 772-334-1414 office

